

# Changing Your Webmail Password

The Creative Internet, L.L.C.  
[www.CreativeInternet.com](http://www.CreativeInternet.com)

Changing your email password is easy and painless. Just open a web browser to <http://mail.YourDomain.com> and log in with your full email address and current password. Then follow these steps:

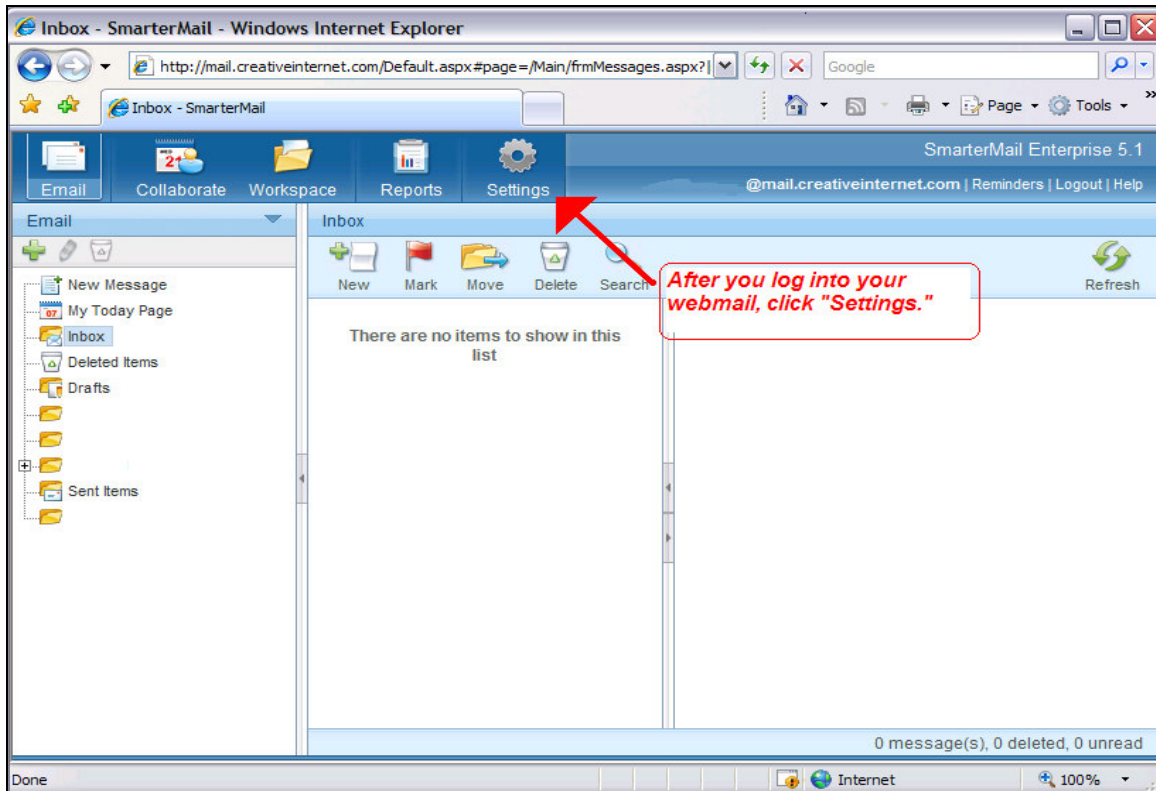

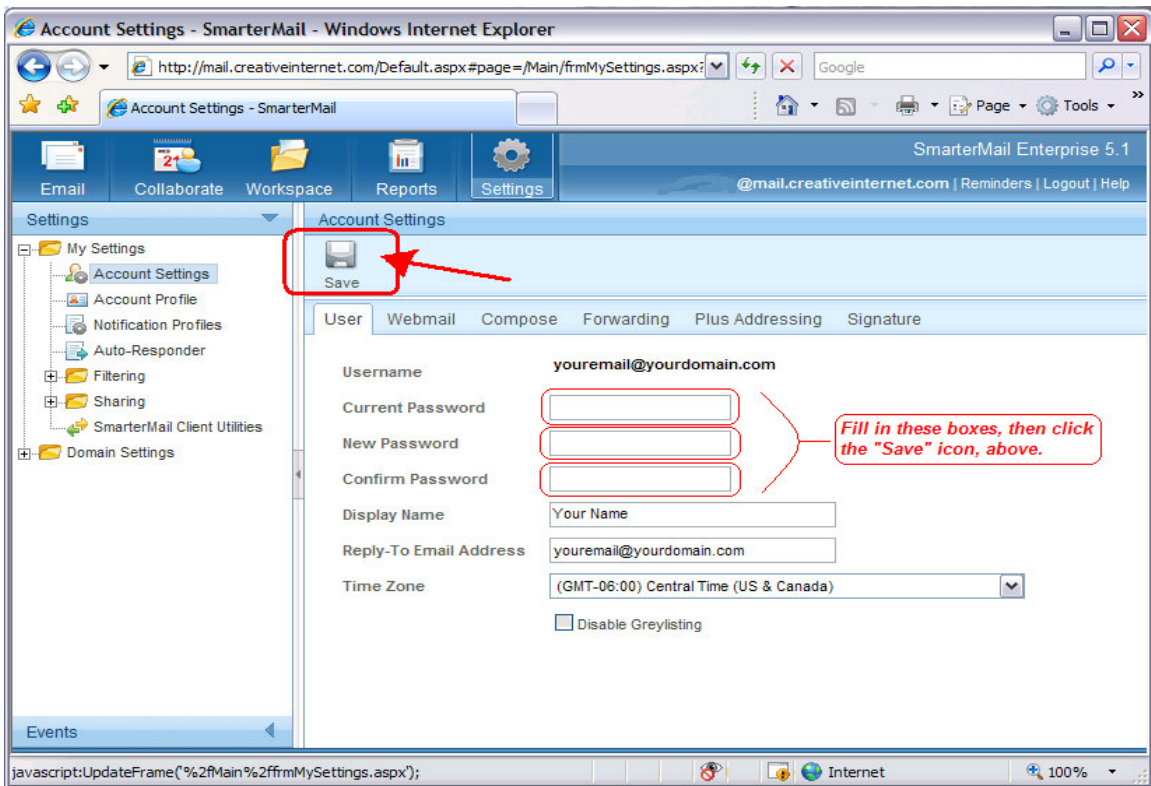
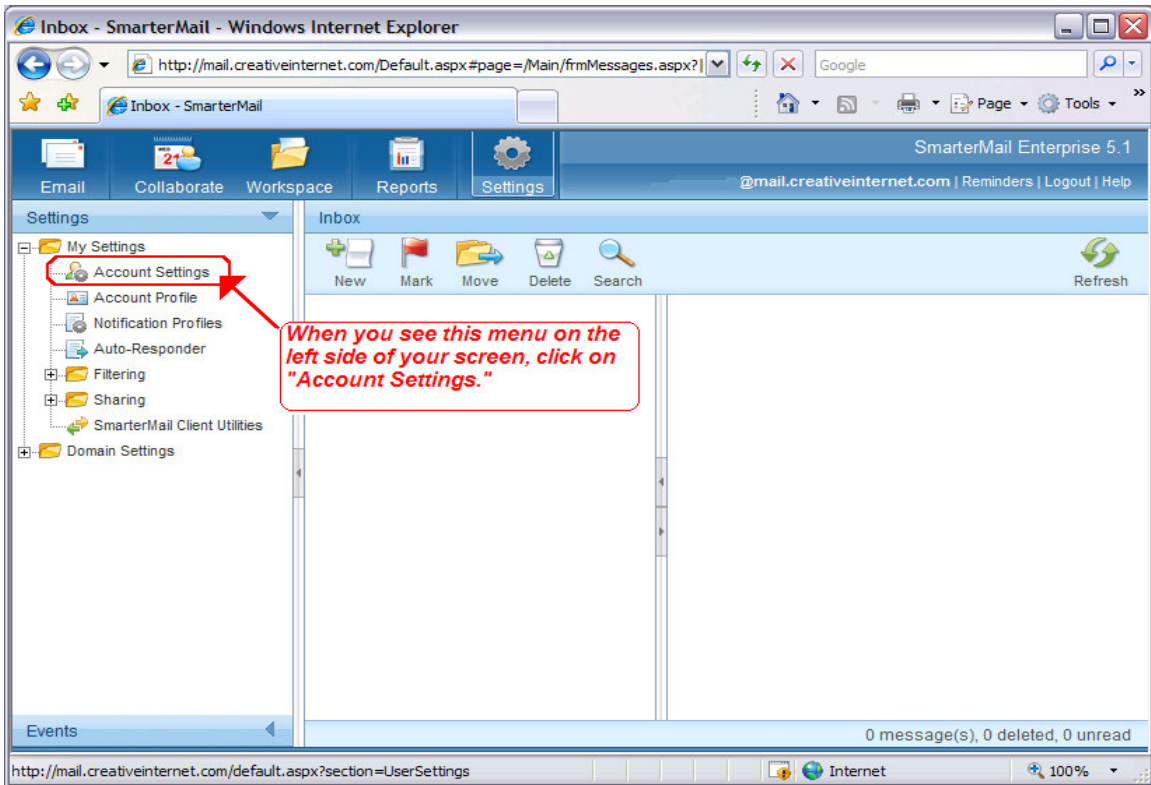

Account Settings - SmarterMail - Windows Internet Explorer

http://mail.creativeinternet.com/Default.aspx#page=/Main/frmMySettings.aspx

SmarterMail Enterprise 5.1

@mail.creativeinternet.com | Reminders | Logout | Help

Settings

- My Settings
  - Account Settings
  - Account Profile
  - Notification Profiles
  - Auto-Responder
  - Filtering
  - Sharing
  - SmarterMail Client Utilities
- Domain Settings

Account Settings

Save

Your settings have been saved.

**Congratulations, you have successfully changed your password!**

User Webmail Compose Forward

Username: youremail@yourdomain.com

Current Password:

New Password:

Confirm Password:

Display Name: Your Name

Reply-To Email Address: youremail@yourdomain.com

Time Zone: (GMT-06:00) Central Time (US & Canada)

Disable Greylisting

Events

javascript:ShowHelpRadWindow()

Internet 100%